

PREPARED FOR
PHIL DANTUMA
-AND-
SUSAN LIENEMEN

PLAT OF SURVEY

-OF-

LYNCH & ASSOCIATES
ENGINEERING CONSULTANTS, LLC.

5482 S. WESTRIDGE DR.
NEW BERLIN, WI 53151
(262) 248-3697

TAX PARCEL JLCB02217

LOTS 10249-10253, BLOCK 186 OF LAKE COMO BEACH
SUBDIVISION, FIFTH MAP, LOCATED IN TOWN 2 NORTH, RANGE
17 EAST, TOWN OF GENEVA, WALWORTH COUNTY, WISCONSIN.

TAX PARCEL JLCB02216

LOTS 10242-10248, BLOCK 186 OF LAKE COMO BEACH
SUBDIVISION, FIFTH MAP, LOCATED IN TOWN 2 NORTH, RANGE
17 EAST, TOWN OF GENEVA, WALWORTH COUNTY, WISCONSIN.

LANDS TO BE TRANSFERRED FROM JLCB02216 TO JLCB02217

LOTS 10247-10248, BLOCK 186 OF LAKE COMO BEACH
SUBDIVISION, FIFTH MAP, LOCATED IN TOWN 2 NORTH, RANGE
17 EAST, TOWN OF GENEVA, WALWORTH COUNTY, WISCONSIN.

TAX PARCEL JLCB02217 (AFTER ADJUSTMENT)

LOTS 10247-10253, BLOCK 186 OF LAKE COMO BEACH
SUBDIVISION, FIFTH MAP, LOCATED IN TOWN 2 NORTH, RANGE
17 EAST, TOWN OF GENEVA, WALWORTH COUNTY, WISCONSIN.

TAX PARCEL JLCB02216 (AFTER ADJUSTMENT)

LOTS 10242-10246, BLOCK 186 OF LAKE COMO BEACH
SUBDIVISION, FIFTH MAP, LOCATED IN TOWN 2 NORTH, RANGE
17 EAST, TOWN OF GENEVA, WALWORTH COUNTY, WISCONSIN.

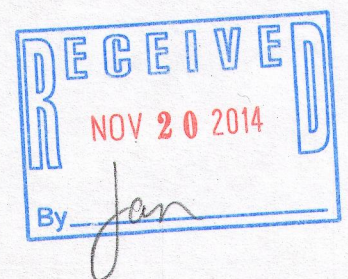
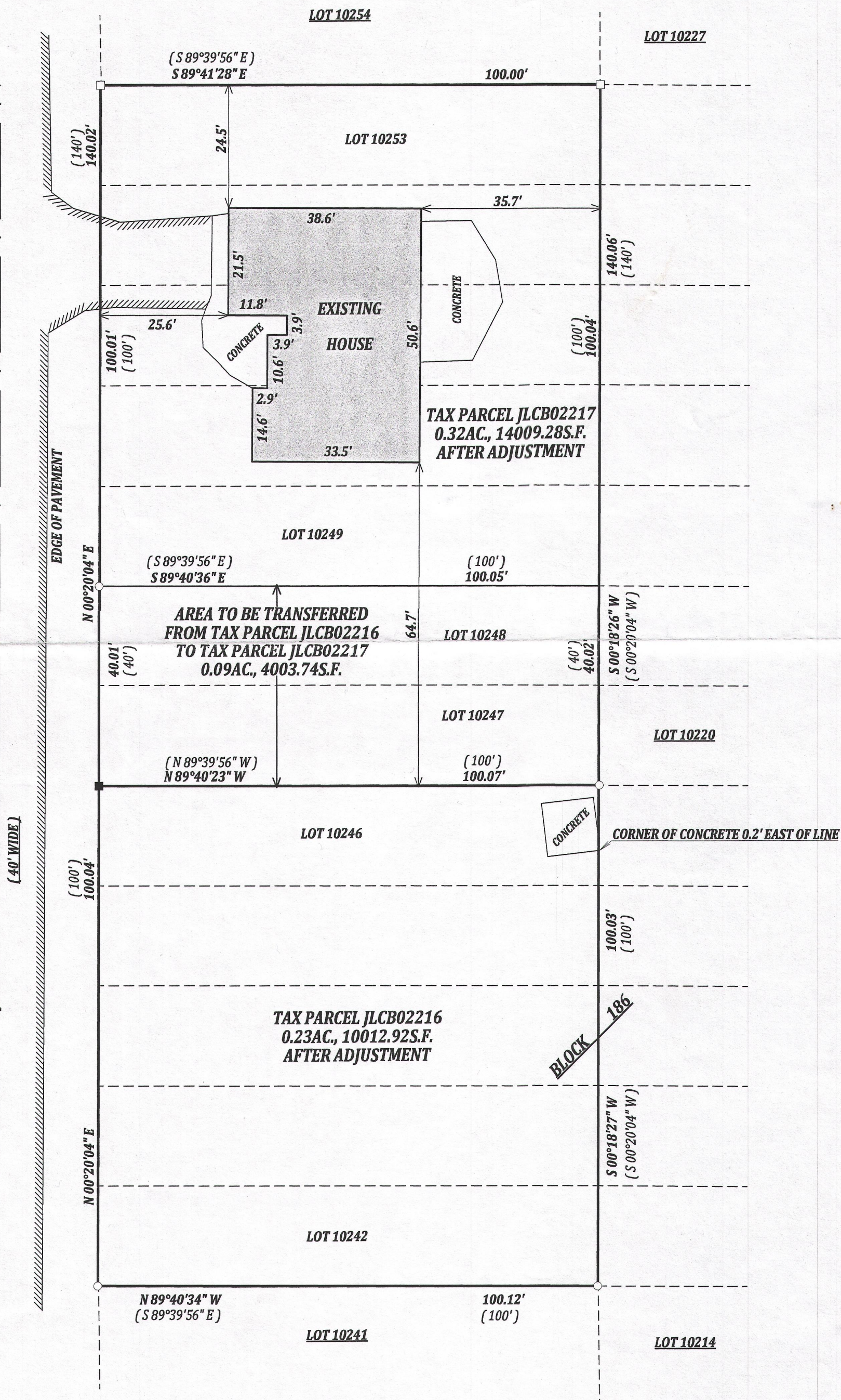

DATED THIS 8th DAY OF JULY, 2014

KENNETH B. MEHRING S-2838
Wisconsin Registered Land Surveyor
(original if signed in red)

NOTE:

No title commitment or results of a title search were provided to this office pertaining to this survey. This Plat Of Survey may not reflect easements of record, encumbrances, restrictions, ownership, title evidence, or other facts that a current and accurate title search may disclose.

I have surveyed the above-described property and the above map is a true representation thereof and shows the size and location of the property, its exterior boundaries, the location and dimensions of all structures thereon, fences apparent easements and roadways and visible encroachments, if any.

This survey is made for the exclusive use of the present owners of the property, and also those who purchase, mortgage, or insure the title thereto within one (1) year from date hereof; and as to them I warrant the accuracy of said survey map.

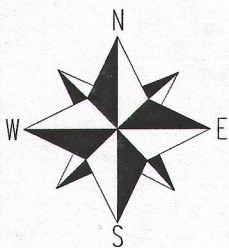

SCALE 1" = 20'

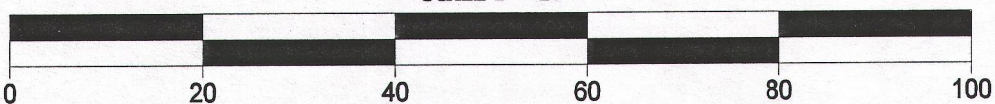

JOB # 14-572
TAX ID # JLCB02216 AND JLCB02217

JLCB-2216A

JLCB-2216
JLCB-2217

217-4014